

NOTES

- GENERAL NOTES:
 1. THIS DRAWING IS TO BE READ IN CONJUNCTION WITH THE OTHER RELEVANT CONSULTANT'S DRAWINGS.
 2. ALL FINISHES ARE TO CONFORM TO THE CURRENT BUILDING REGULATIONS.
 3. REFER TO A SEPARATE DOCUMENT FOR THE DESIGNER'S RISK ASSESSMENT.
 4. ALL WORKS OR MATERIALS INDICATED ON THIS DRAWING ARE TO BE TO THE LATEST RELEVANT BRITISH STANDARDS AND CARRIED OUT IN ACCORDANCE WITH THE BRITISH STANDARDS CODES OF PRACTICE OR RECOGNIZED INSTITUTE OR TRADE ASSOCIATION RECOMMENDATIONS AND PUBLICATIONS.

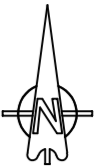

1:500 scale

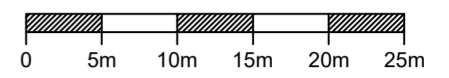

Soft Landscaping

- Indicates existing trees / shrubs.
- Indicates new trees / shrubs to LA approval.

Hard Landscaping

- EV Electric Vehicle Charging Point
- Grass with wild flower mix
- Grass Landscaping
- Tarmac surfacing to road / parking bays.
- Resin bonded gravel surfacing to footpaths.

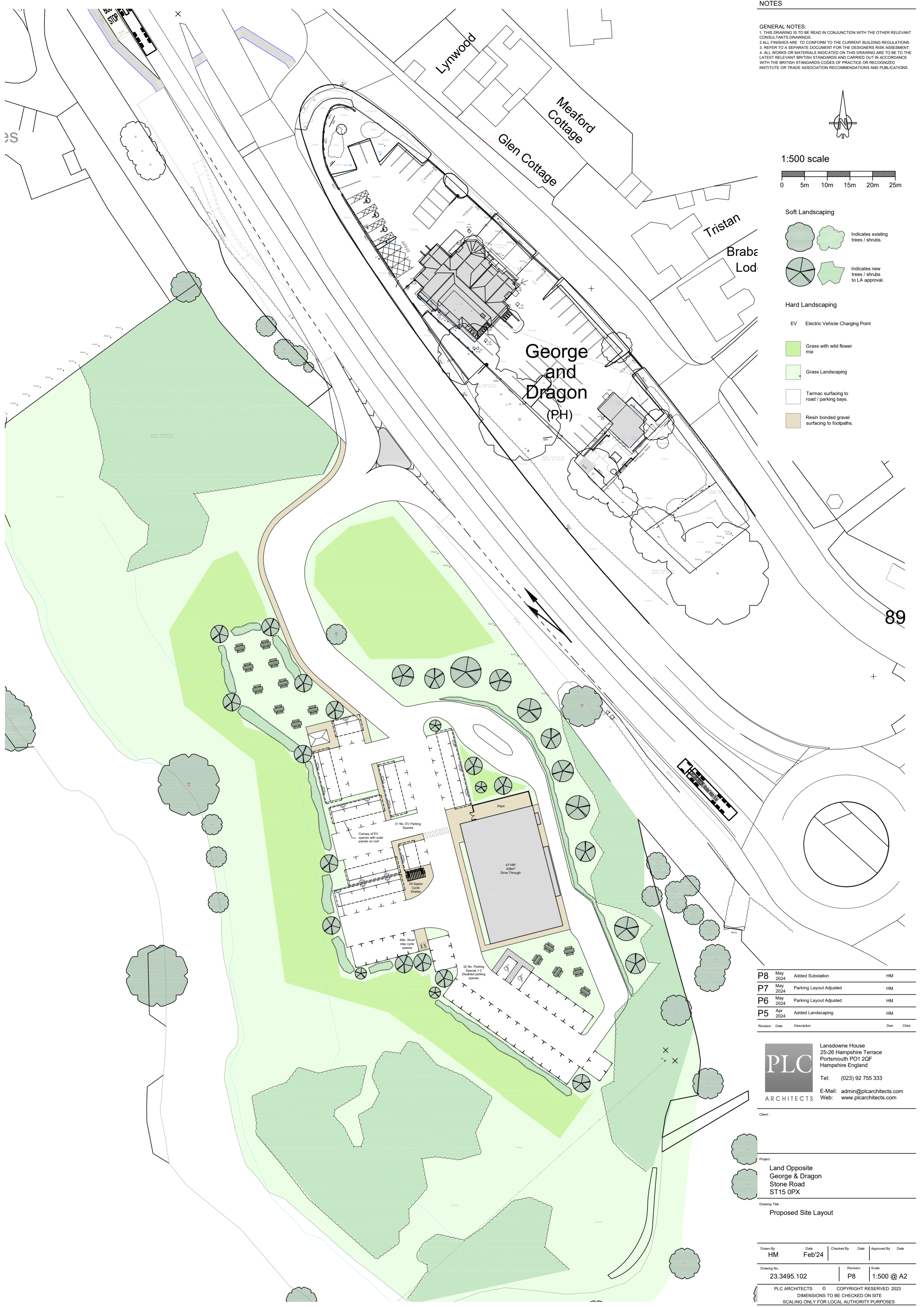

P8	May 2024	Added Substation	HM	
P7	May 2024	Parking Layout Adjusted	HM	
P6	May 2024	Parking Layout Adjusted	HM	
P5	Apr 2024	Added Landscaping	HM	
Revision	Date	Description	Drawn	Checked

PLC ARCHITECTS
 Lansdowne House
 25-26 Hampshire Terrace
 Portsmouth PO1 2QF
 Hampshire England
 Tel: (023) 92 755 333
 E-Mail: admin@plcarchitects.com
 Web: www.plcarchitects.com

Client:

Project:
**Land Opposite
 George & Dragon
 Stone Road
 ST15 0PX**

Drawing Title:
Proposed Site Layout

Drawn By	Date	Checked By	Date	Approved By	Date
HM	Feb'24				
Drawing No.	Revision	Scale			
23.3495.102	P8	1:500 @ A2			

PLC ARCHITECTS © COPYRIGHT RESERVED 2023
 DIMENSIONS TO BE CHECKED ON SITE
 SCALING ONLY FOR LOCAL AUTHORITY PURPOSES